

### Existing Reuse Sites for RSWRF

Site	Annual Avg Demand (af/yr)
<b>Lemmon Valley Hydrobasins</b>	
Mayors Park (0.05 mgd)	33
Sierra Sage Golf Course (0.9 mgd)	591
Washoe County Sports Complex (0.15 mgd)	99
<b>Subtotal for existing RSWRF Sites</b>	<b>722</b>

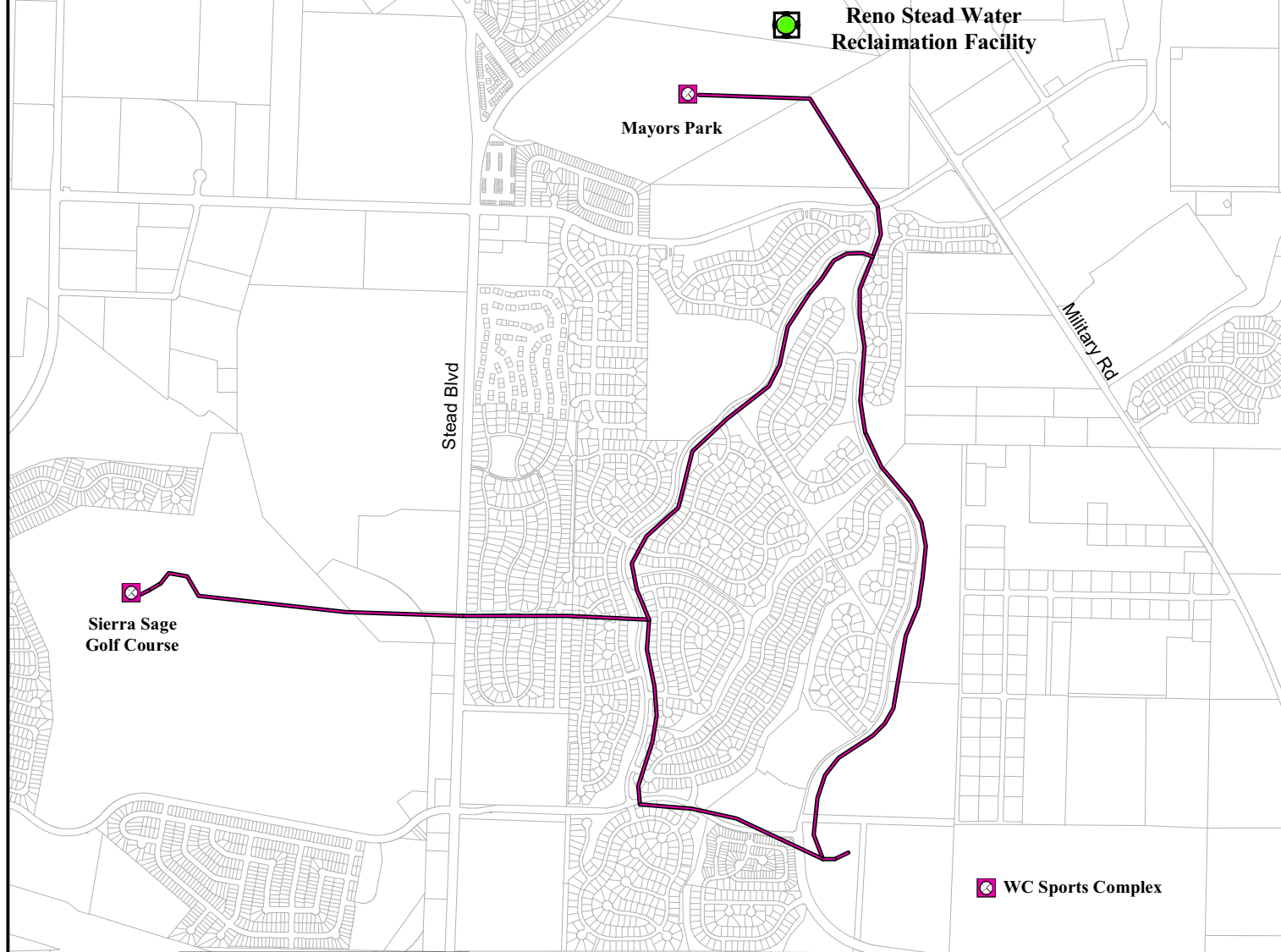

**Legend**

**Effluent Reuse Sites**

- Existing
- Proposed

**Effluent Pipes**

- Existing
- Proposed

**Effluent Storage**

- Existing
- Proposed

0 0.1 0.2 0.3 0.4 Miles

Department of Water Resources

Notes: The Scale and configuration of all Information shown hereon are approximate only and are not intended as a guide for design or survey work. Reproduction is not permitted without prior written permission from the Washoe County Department of Water Resources.

June 2004

**Department of Water Resources**

Washoe County Nevada

4930 Energy Way  
Reno, Nevada 89502  
(775) 954-4600

**Figure 3 - 8**  
**Effluent Reuse System**  
**Reno - Stead WRF**

Washoe County  
Comprehensive  
Regional Water  
Management Plan  
2004 - 2025